

ELEVATION.

SECTION. S-S.

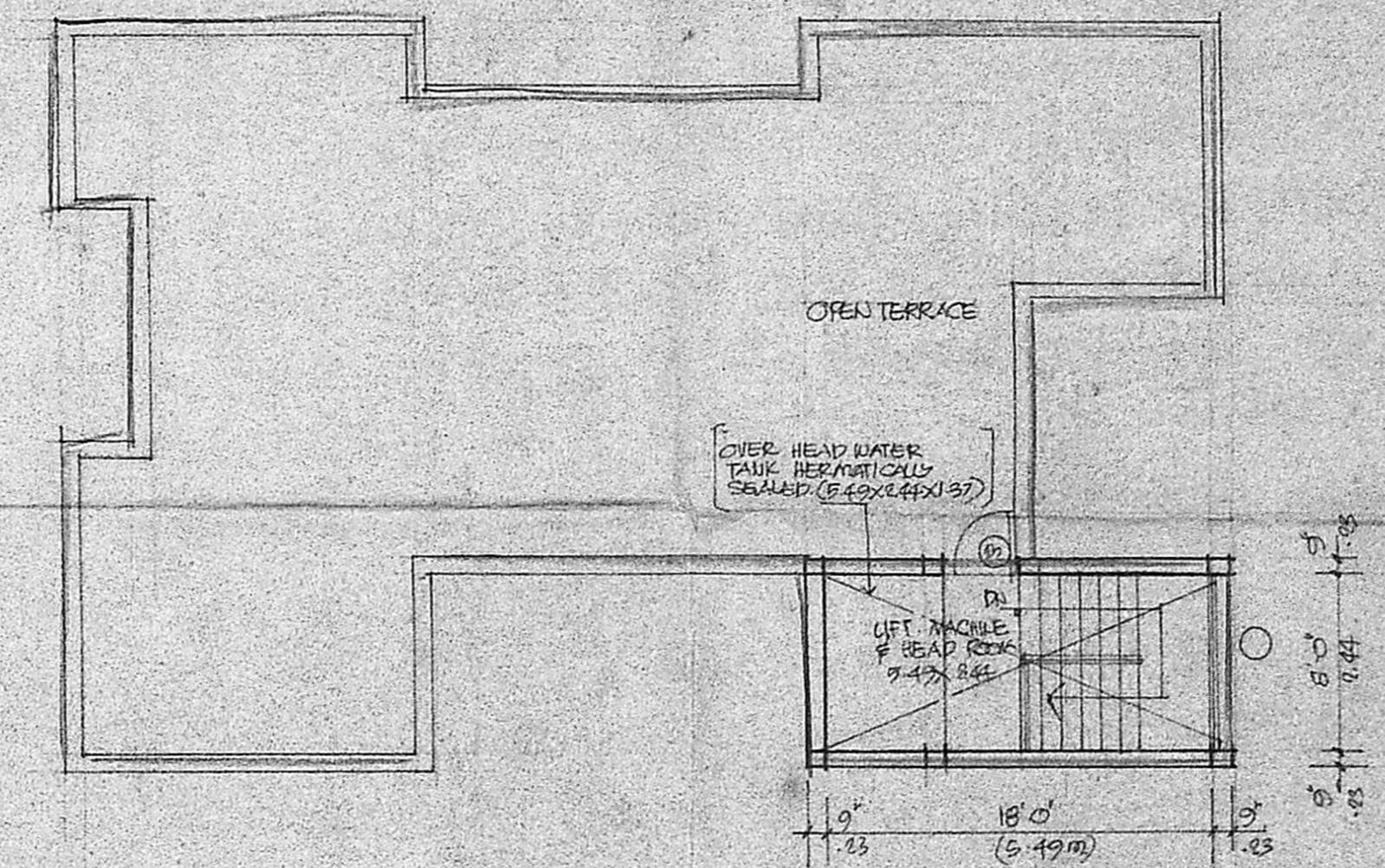

TERRACE FLOOR PLAN.

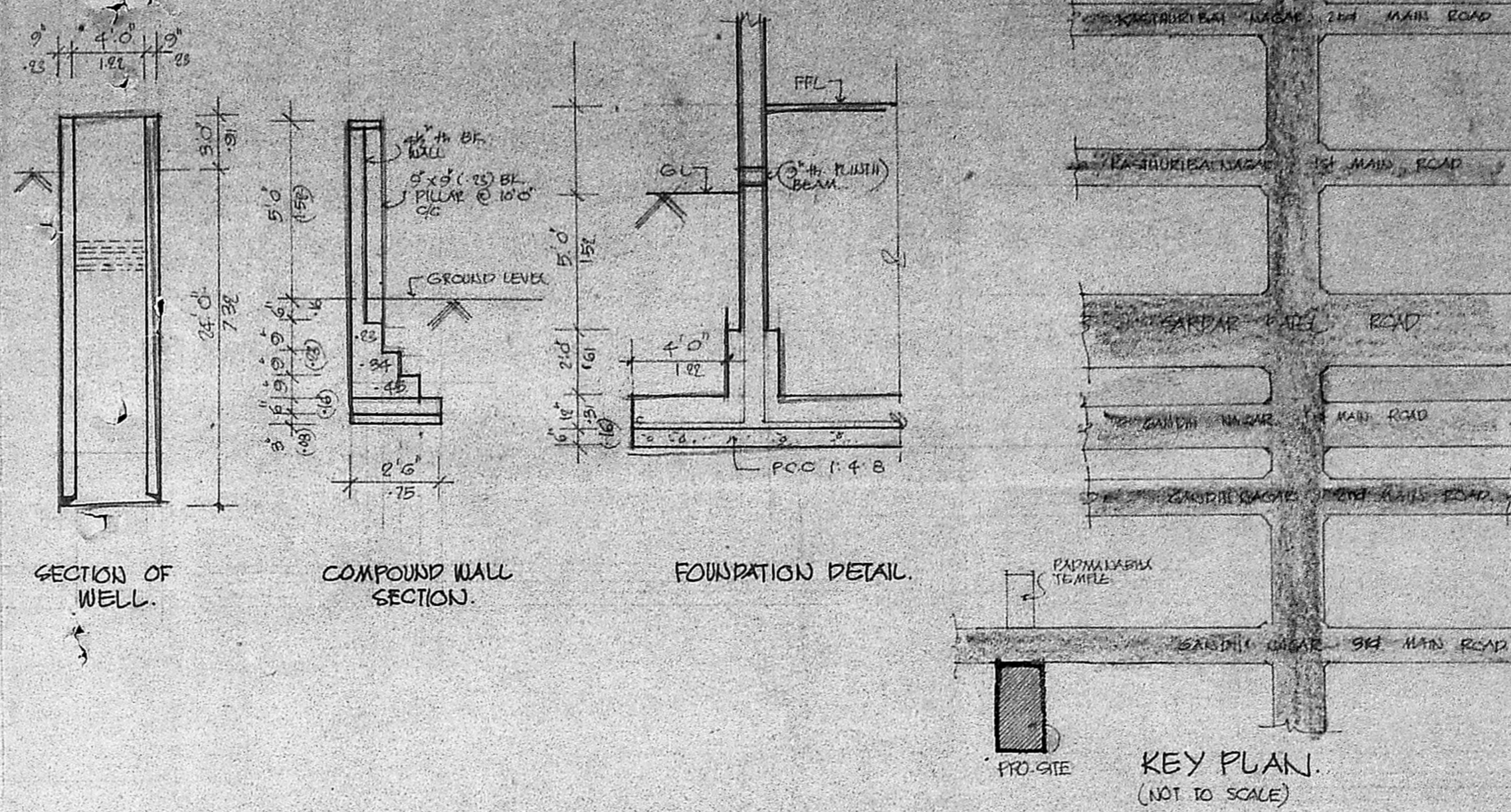
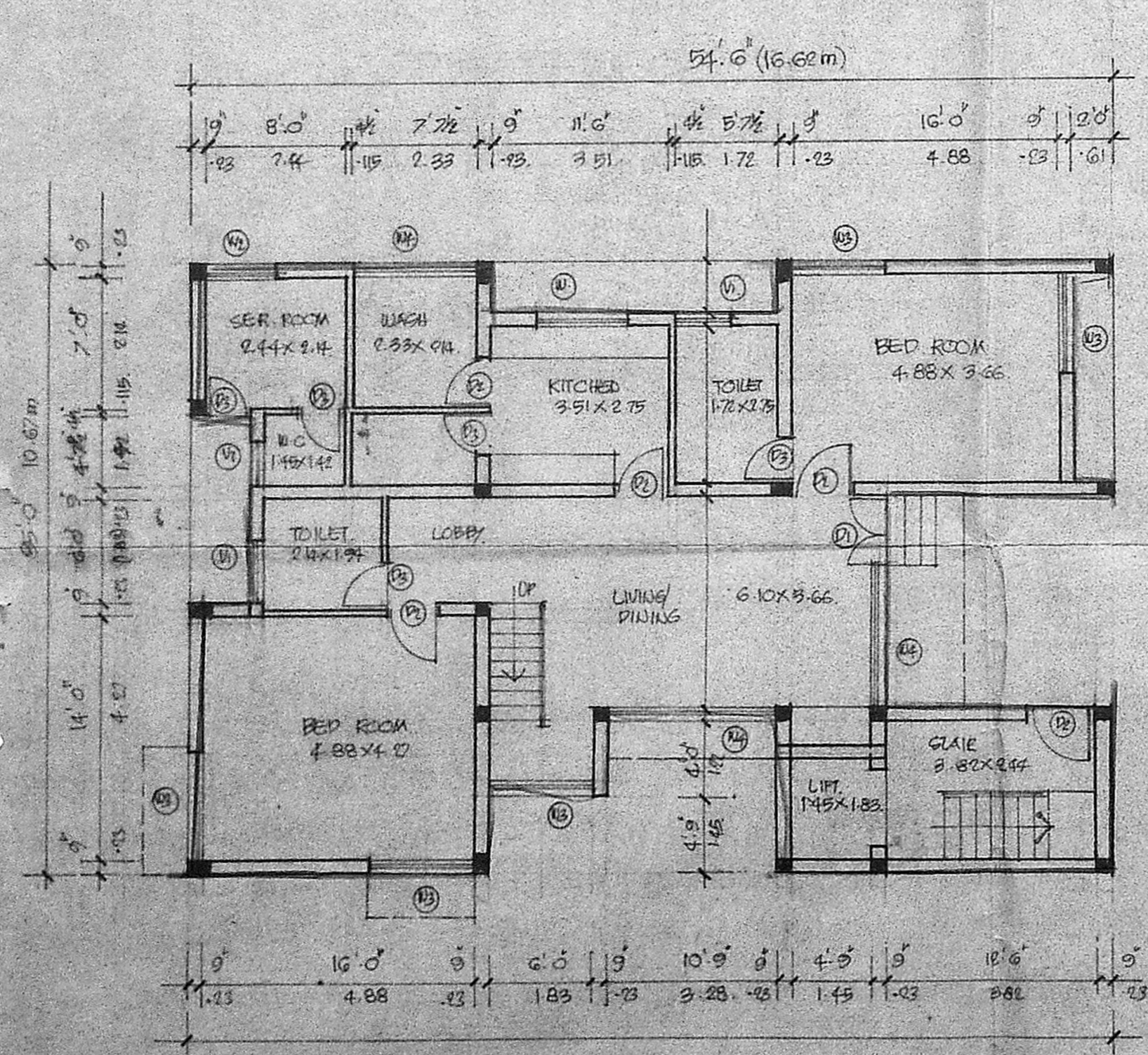

GROUND FLOOR PLAN. (BLOCK B)

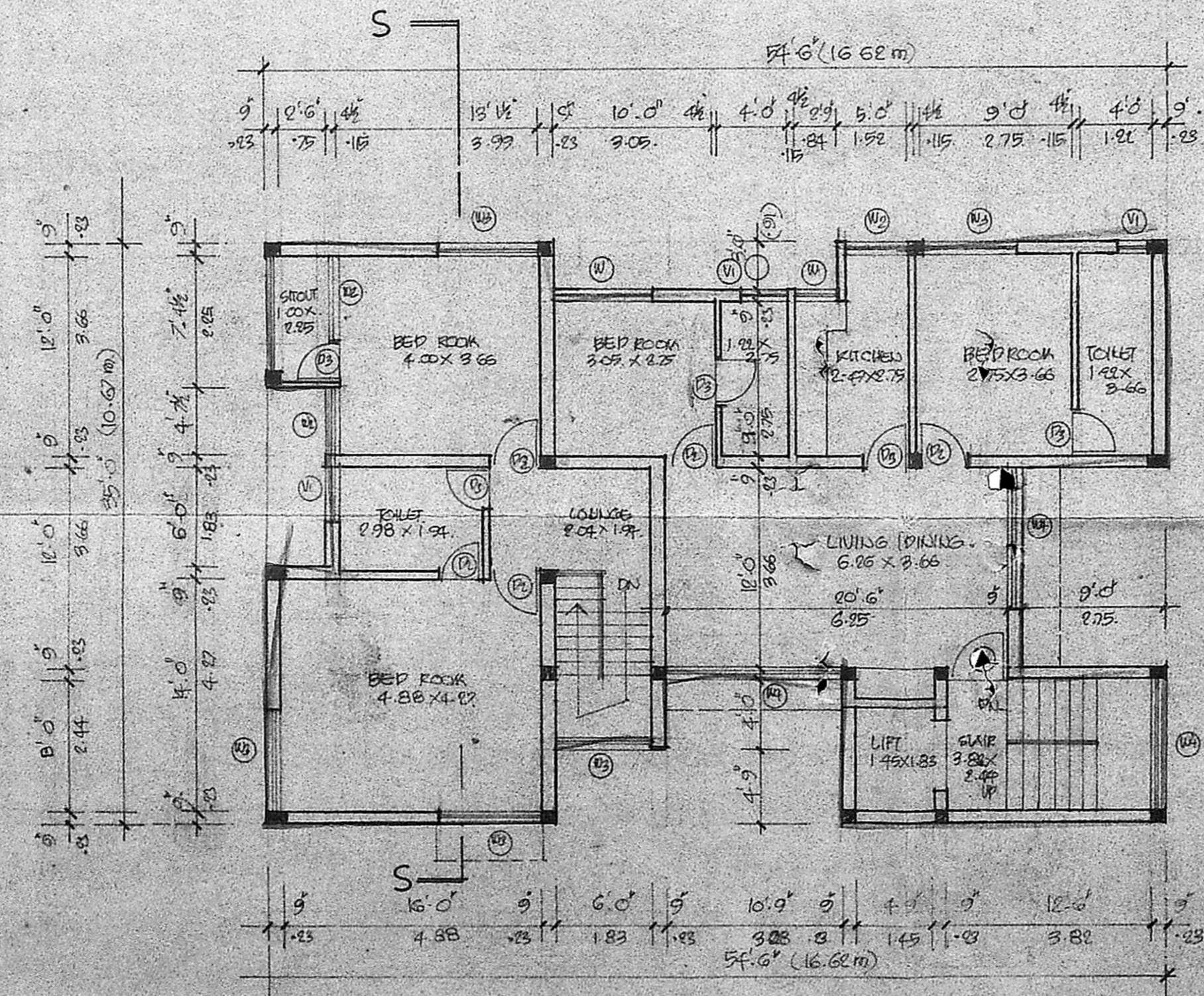

FIRST FLOOR PLAN.

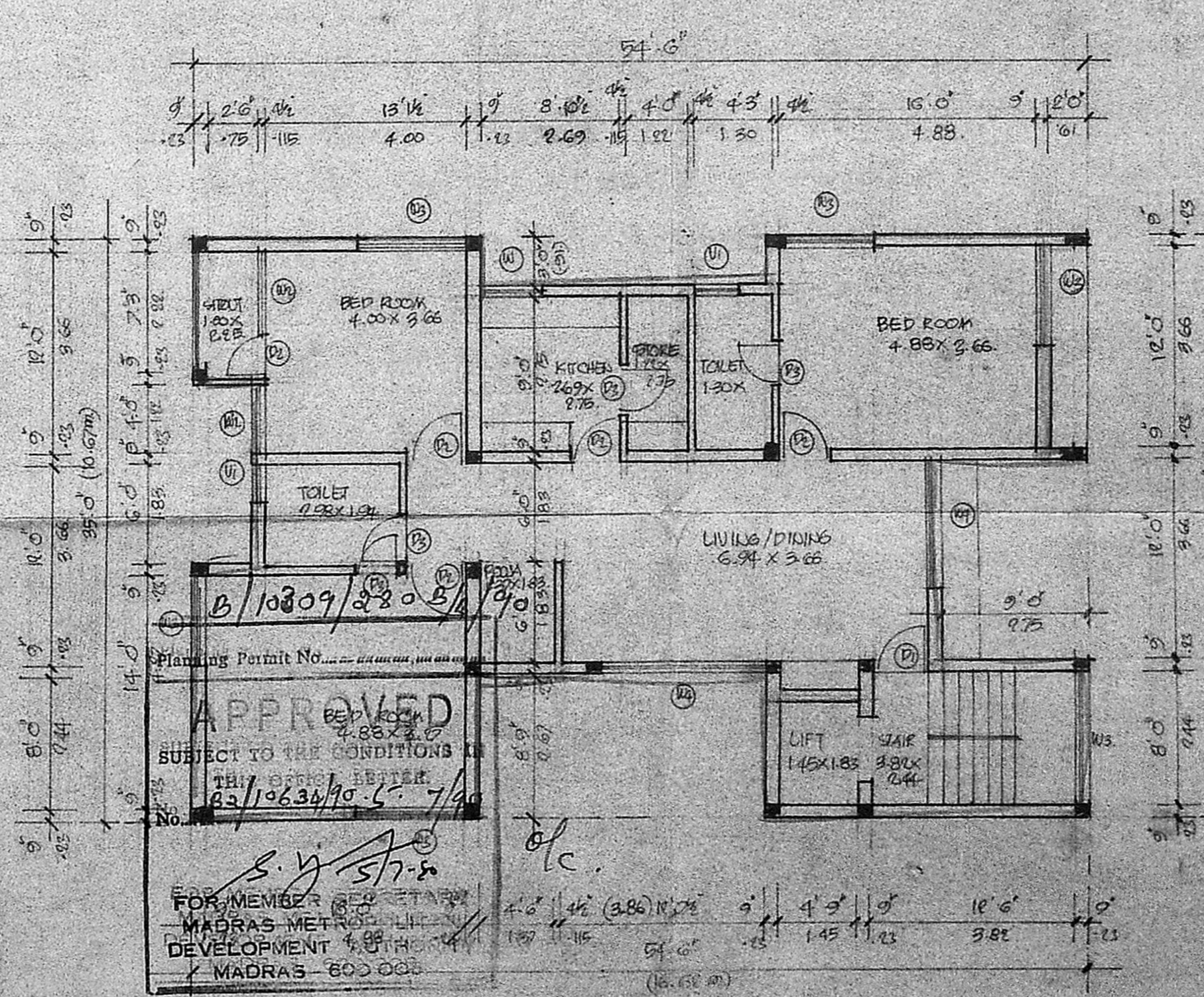

SECOND & THIRD FLOOR PLAN.

SPECIFICATIONS

- 1 BK WE INCM 16 FOR FOUNDATION & SUPERSTRUCTURE
- 2 PLASTERING 13 CM 18 FOR CEILING / WALLS
- 3 R.C.C 1:2:4 FOR LITTEL COLUMN, BEAM, SUBGRADE & ROOF SLAB ETC.
- 4 WEATHERING COURSE TREATMENT ON TOP & MOGAD FLOORING

PROJECT NO. 1
 DATE 19/06/2010
 PART I
 PART II

INDEX

PROPOSED	SHOULD THUS	
EXISTING ROADS	75	
SITE BOUNDARY	77	
SEWAGE LINE	77	
WATER LINE	77	

SCALE 1:80 DATE 2.8.10
DRAWN BY: GHJ

PROPOSED BUILDING IN DOOR NO. 68, R.G.NO., AT GANDHI NAGAR 3rd MAIN ROAD, ADYAR, MADRAS (BLOCK B)

OWNER'S SIGNATURE

ARCHITECTS
SEENU ASSOCIATES
11, EAST ROAD, WEST C.I.T. NAGAR, MADRAS.

A. G. SRINIVASAN
ARCHITECT
LICENSED SURVEYOR CLASS I NO. 11, EAST ROAD, WEST C.I.T. NAGAR, MADRAS-35

ARCHITECTS A.G. SRINIVASAN, BARCH.